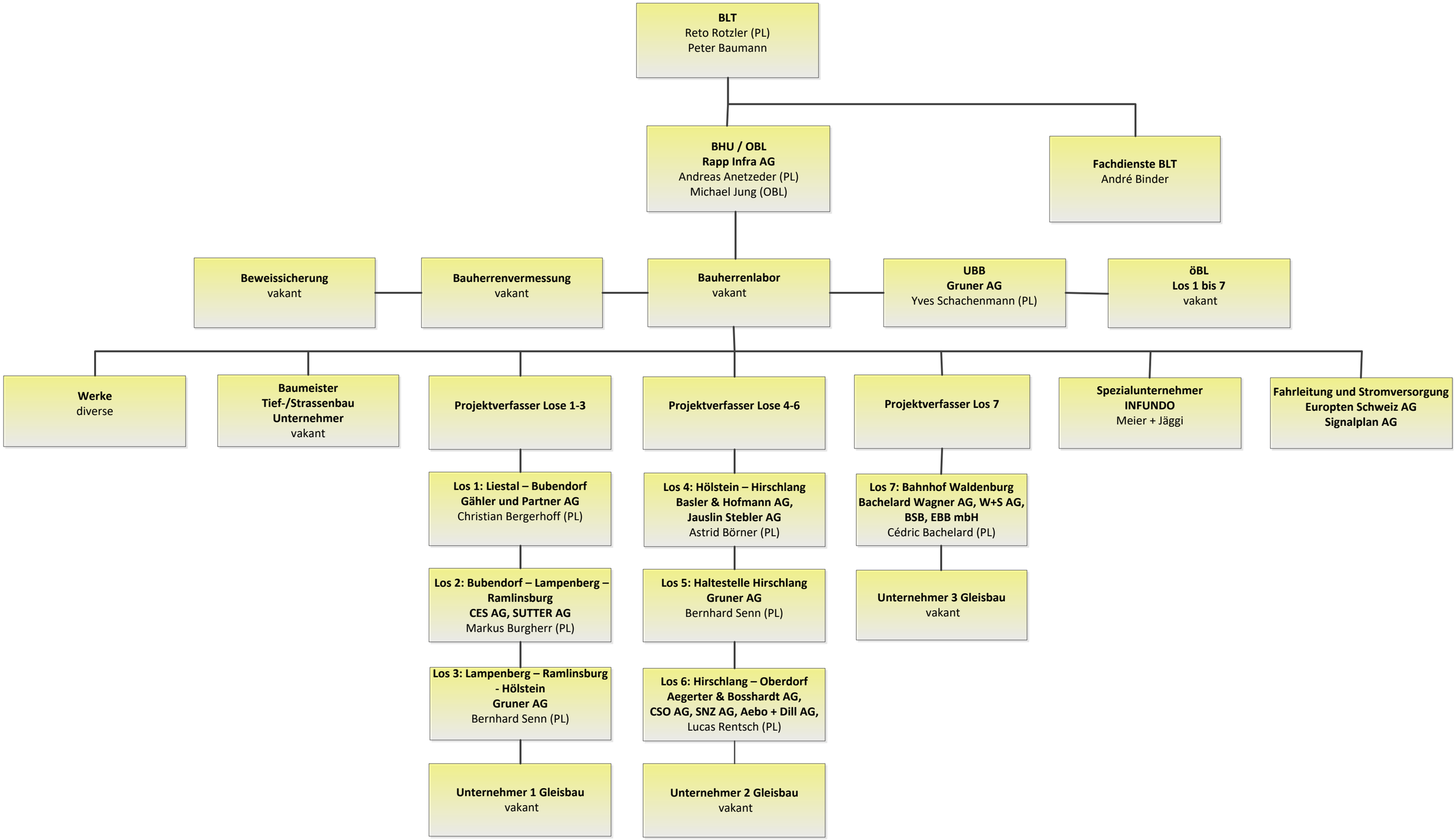Projektorganisation Erneuerung Waldenburgerbahn Los Nr. 1-7 Ausschreibung